

FLOOR PLAN: HADLEY TRANSITIONAL

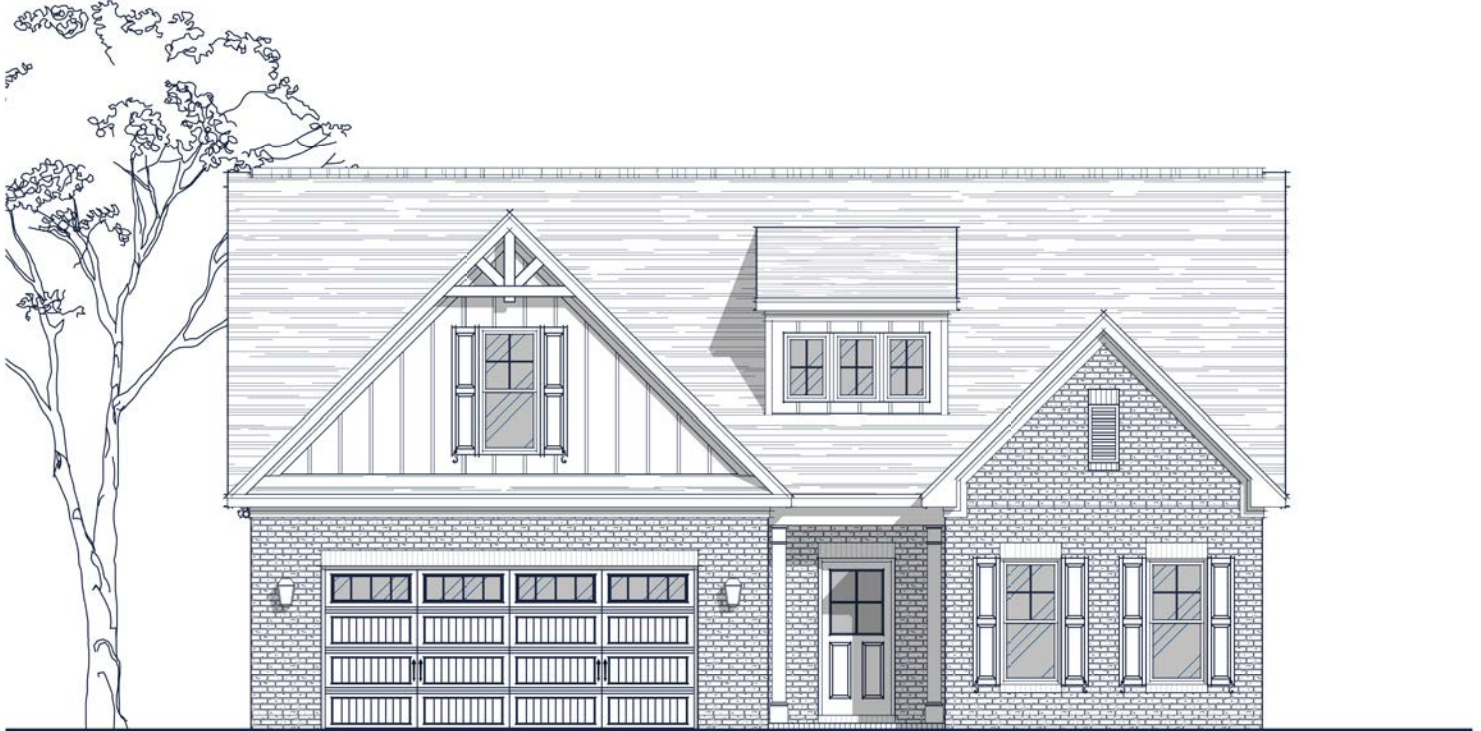

Specs:

Bedrooms:	3-4
Bathrooms:	2-3
Square Footage:	2,291 Sq.Ft.
First Level:	1,808 Sq. Ft.
Second Level:	483 Sq. Ft.
Width:	43' - 10"
Depth:	56' - 4"

Options Shown:

- | | |
|-----------------------------------|--|
| 1 Covered Porch | 7 Bonus Room Door |
| 2 Screened in Porch | 8 Bath-3 |
| 3 Sunroom (Adds 144 Sq.Ft.) | 9 Bath-3 and Bedroom-4 (Adds 215 Sq.Ft.) |
| 4 3'-0" Wider Garage w/ Two Doors | 10 Curved Patio |
| 5 2'-0" Garage Extension | 11 Study |
| 6 Built-ins | 12 Fireplace Bump-out (Adds 11 Sq.Ft.) |

Watercolors, illustrations, and floor plans are for marketing purposes only and are subject to change at builder's discretion. Square footage is outside veneer and should be independently verified. This is not a legal document. 6/20/2024 11:23:11 AM



FLOOR PLAN: HADLEY TRANSITIONAL

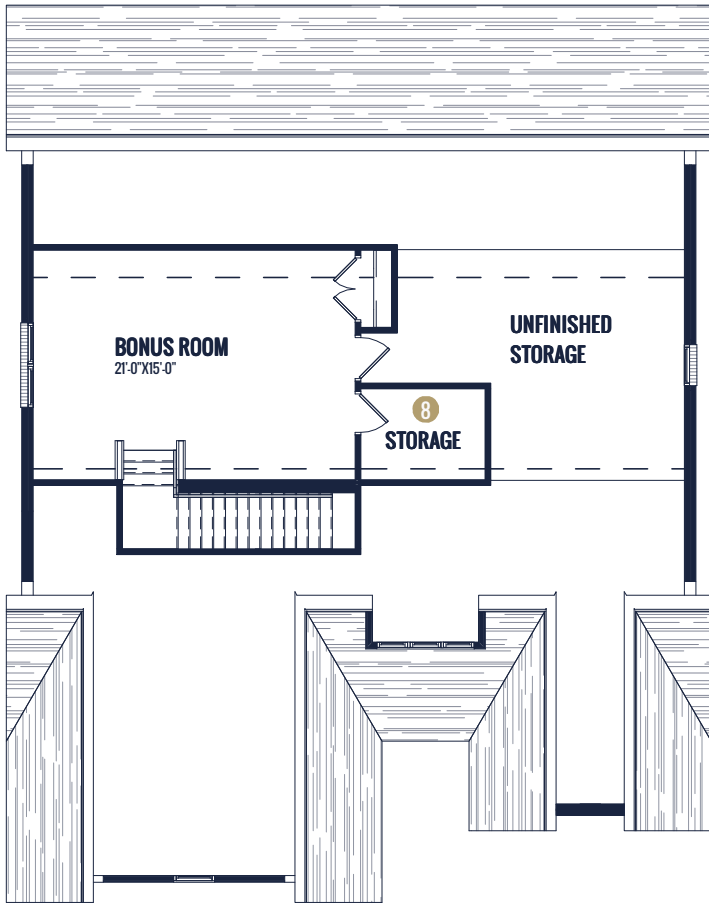
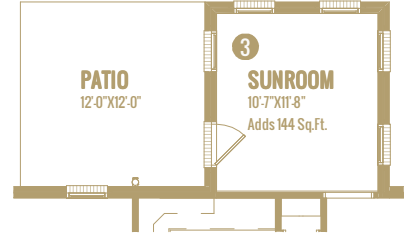
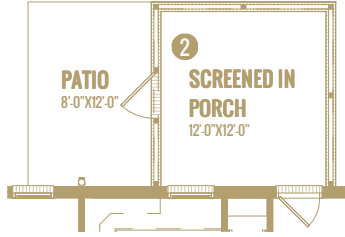
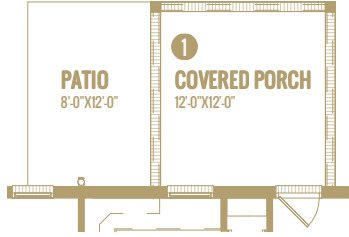

UPPER LEVEL

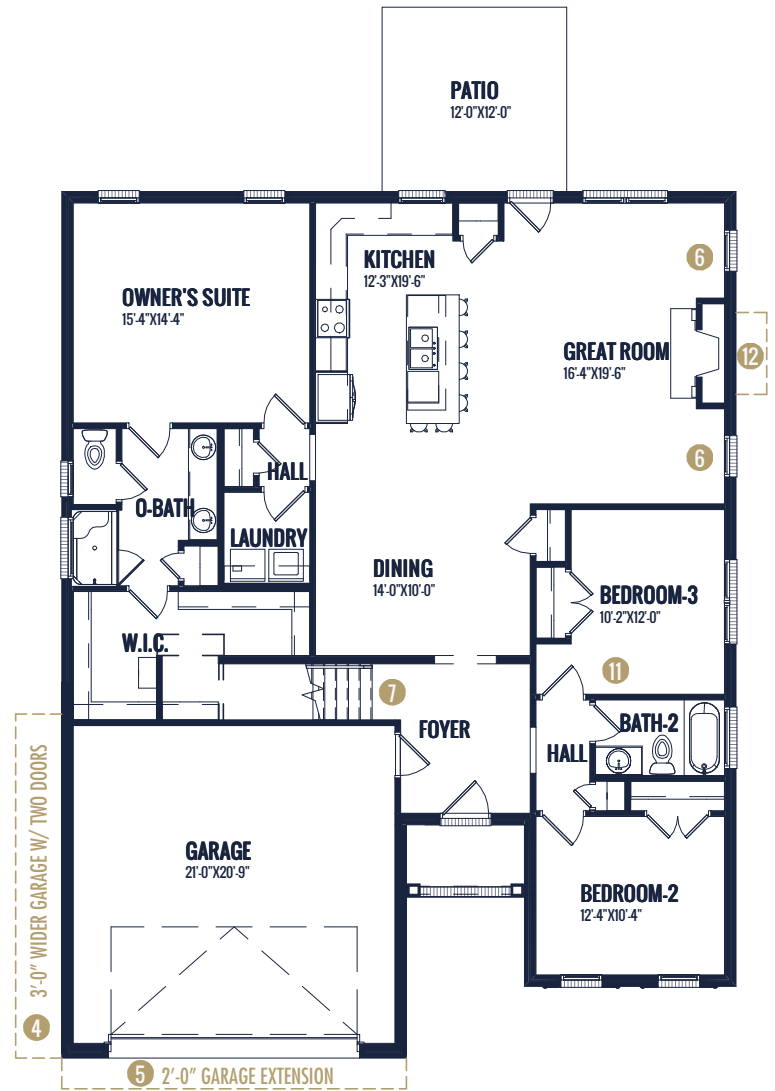

MAIN LEVEL

Watercolors, illustrations, and floor plans are for marketing purposes only and are subject to change at builder's discretion. Square footage is outside veneer and should be independently verified. This is not a legal document. 6/20/2024 11:23:13 AM



FLOOR PLAN: HADLEY TRANSITIONAL

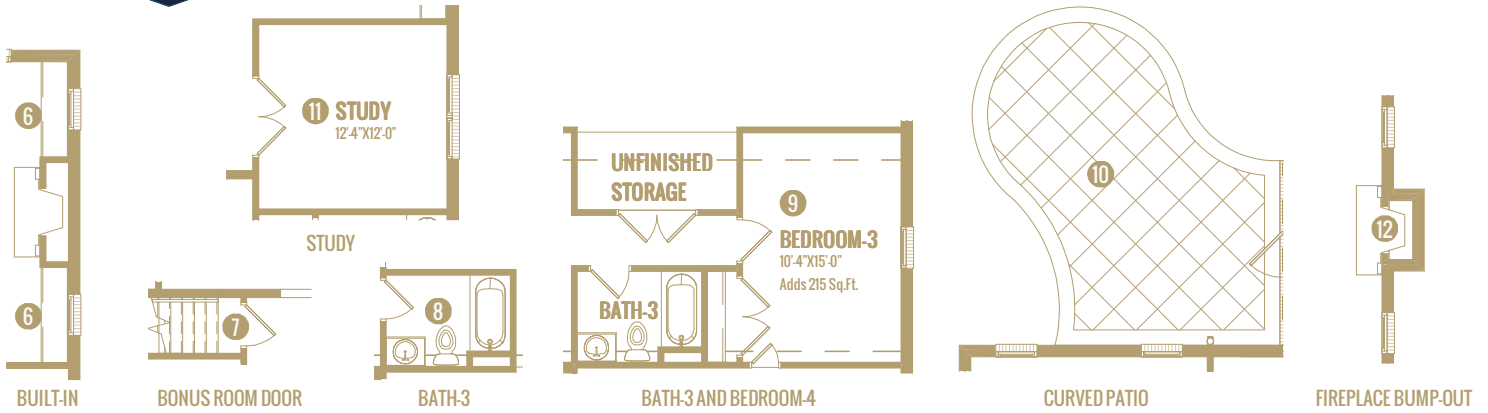

4 3'-0" WIDER GARAGE W/ TWO DOORS

Watercolors, illustrations, and floor plans are for marketing purposes only and are subject to change at builder's discretion. Square footage is outside veneer and should be independently verified. This is not a legal document.
6/20/2024 11:23:18 AM